

APPLICATION WORKFLOW FOR SAG MADANI

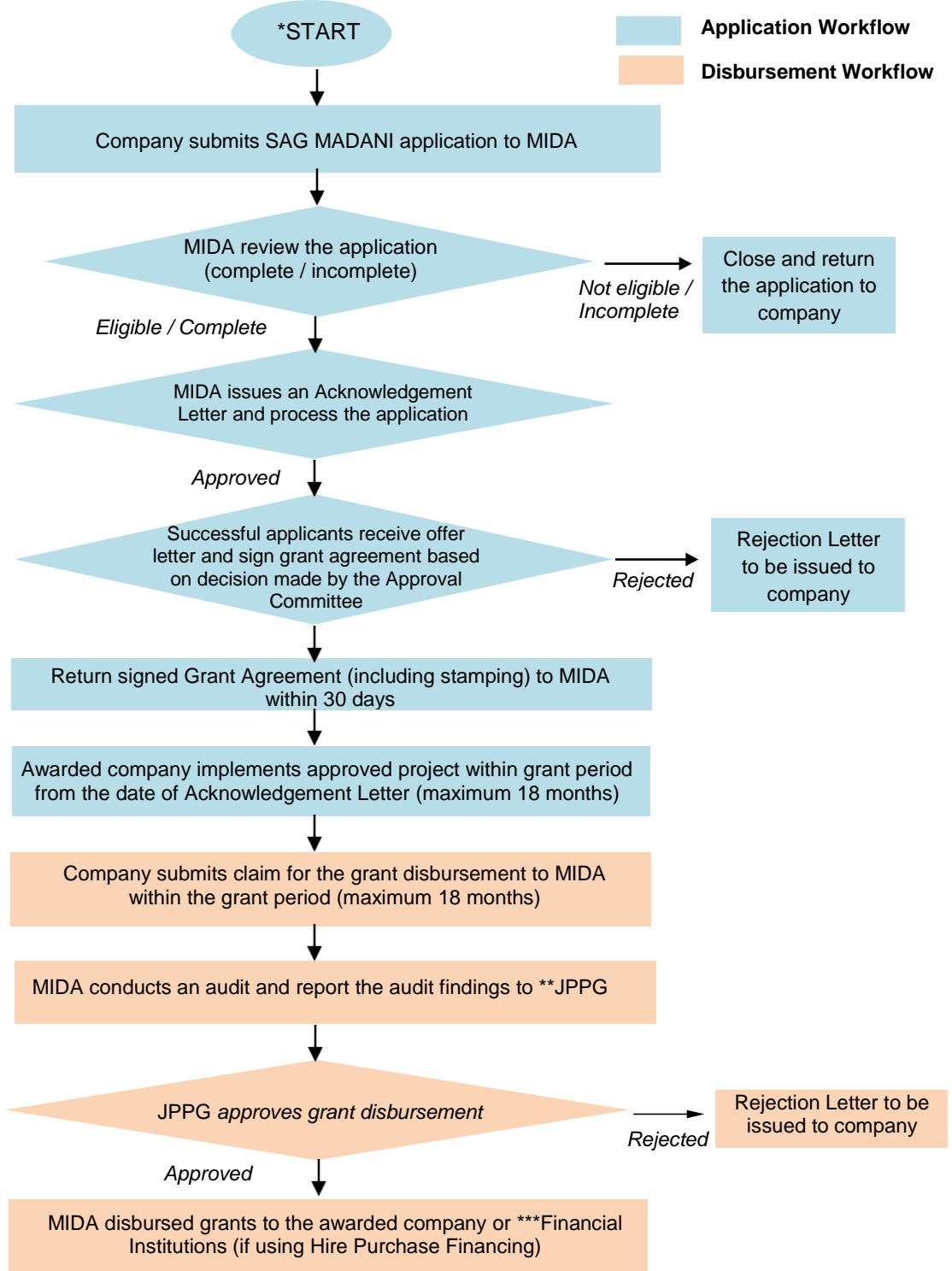

Notes :

- *Please refer to Eligible Applicant requirements in the guidelines.
- **JPPG : Jawatankuasa Penyelarasan dan Pembayaran Geran
- ***If using Hire Purchase Financing through Financial Institutions, grant goes to respective Banks/Financial Institutions